



VEJLEDENDE PLANTEGNINGER

Seminariehaven 1-38, 3400 Hillerød

Lejligheder og rækkehuse



GO' BØLIG



SITUATIONSPLAN

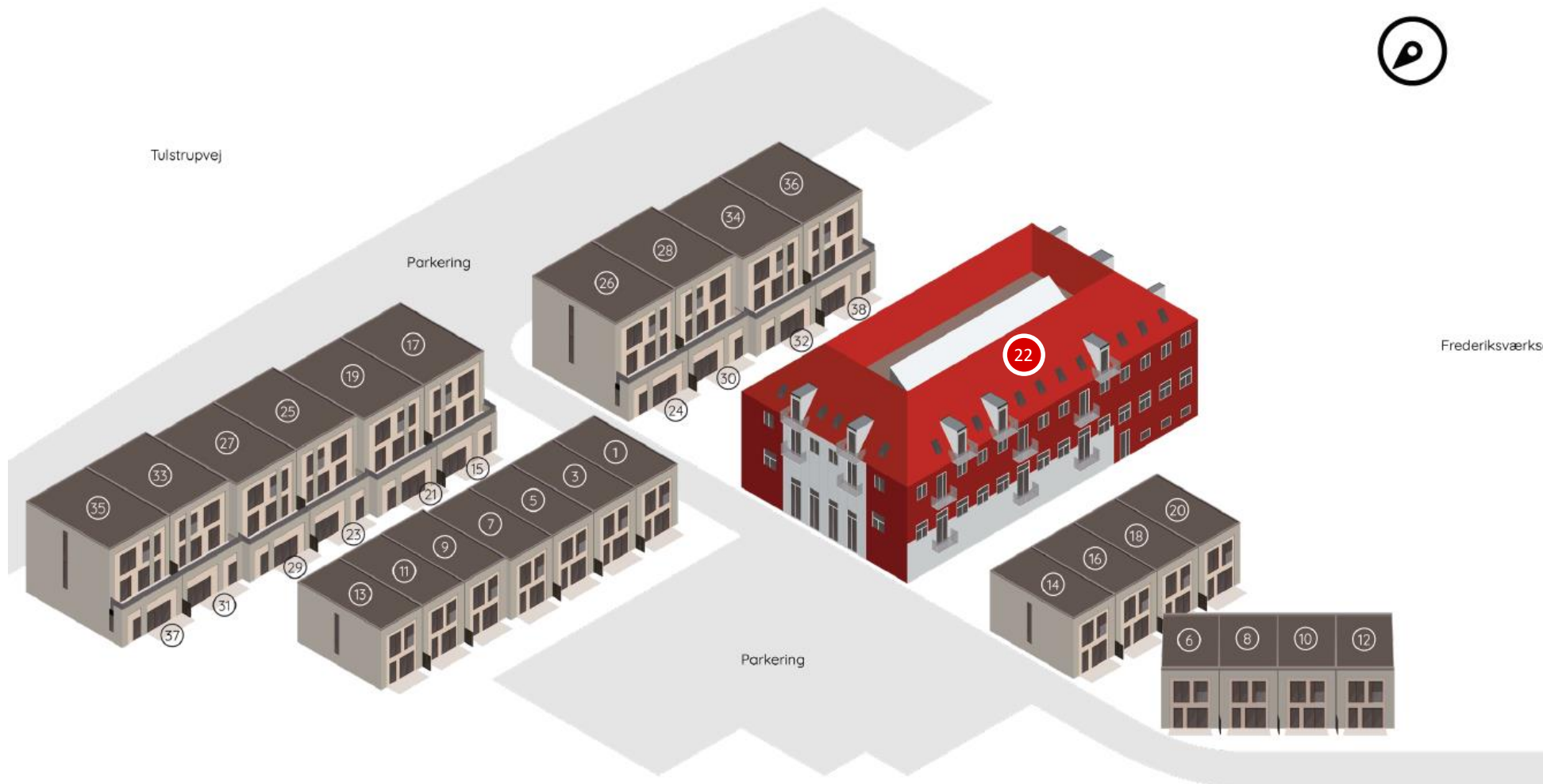



BLOK 1 – NR. 6-12

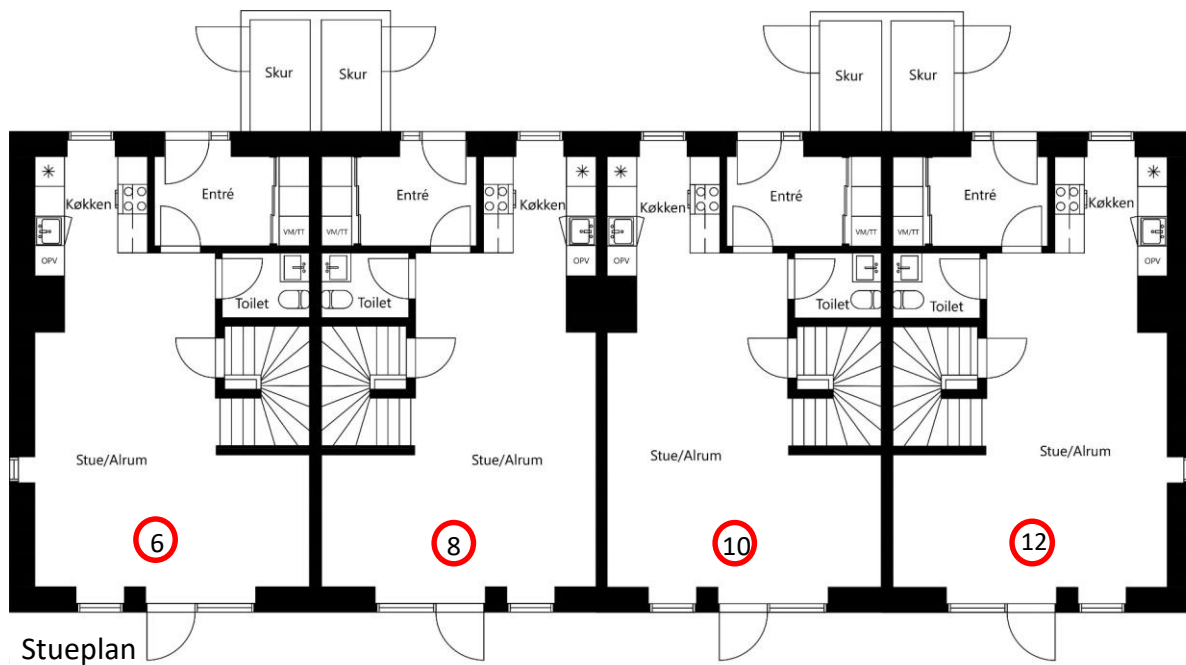



BLOK 1 – NR. 6-12

ADRESSE	VÆRELSE	BRUTTOAREAL (M2)	ANTAL ETAGER
Seminariehaven 6	4	120	Stueplan + 1. sal
Seminariehaven 8	4	112	Stueplan + 1. sal
Seminariehaven 10	4	112	Stueplan + 1. sal
Seminariehaven 12	4	120	Stueplan + 1. sal





BLOK 2 – NR. 14-20

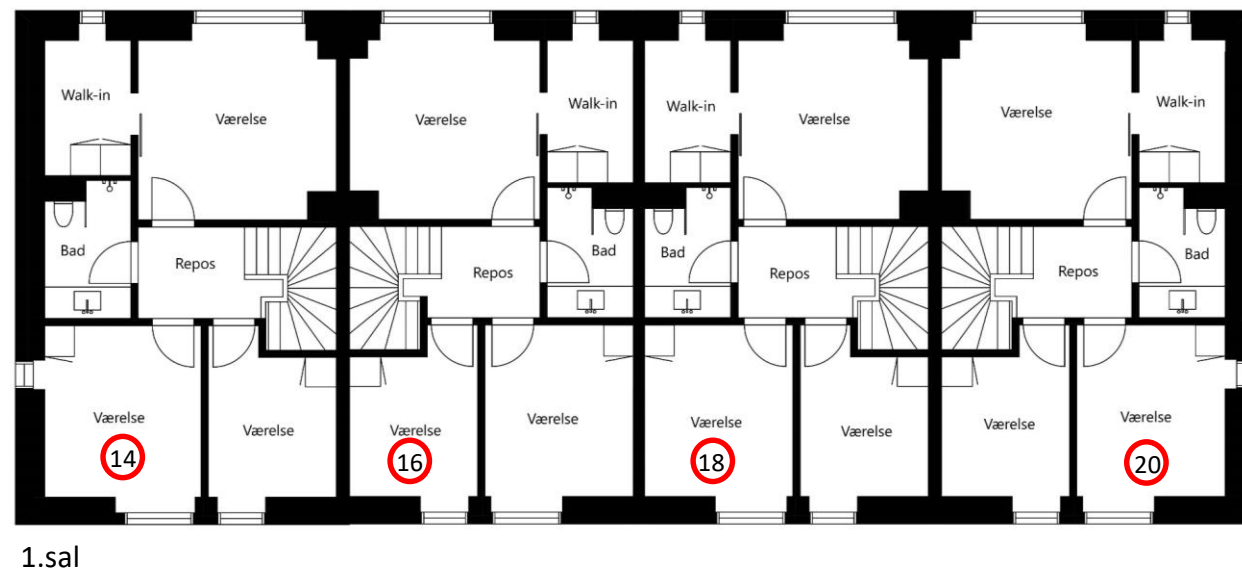
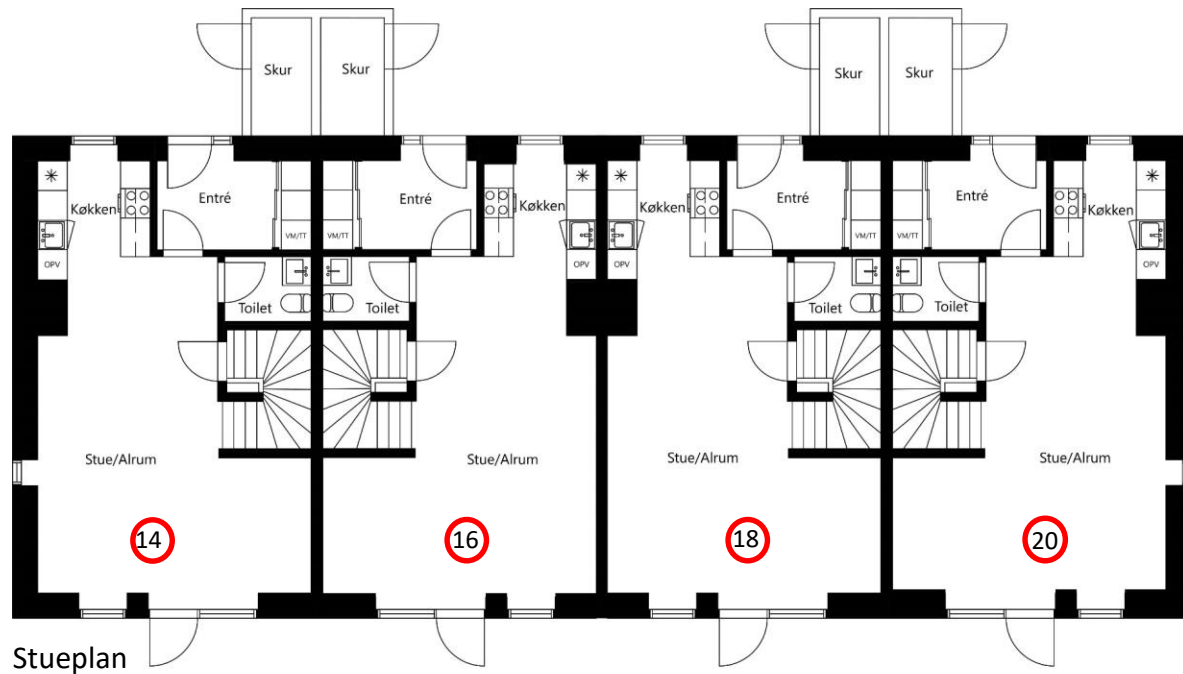



BLOK 2 – NR. 14-20

ADRESSE	VÆRELSE	BRUTTOAREAL (M2)	Antal etager
Seminariehaven 14	4	120	Stueplan + 1.sal
Seminariehaven 16	4	112	Stueplan + 1.sal
Seminariehaven 18	4	112	Stueplan + 1.sal
Seminariehaven 20	4	120	Stueplan + 1.sal





BLOK 4 – NR. 1-13

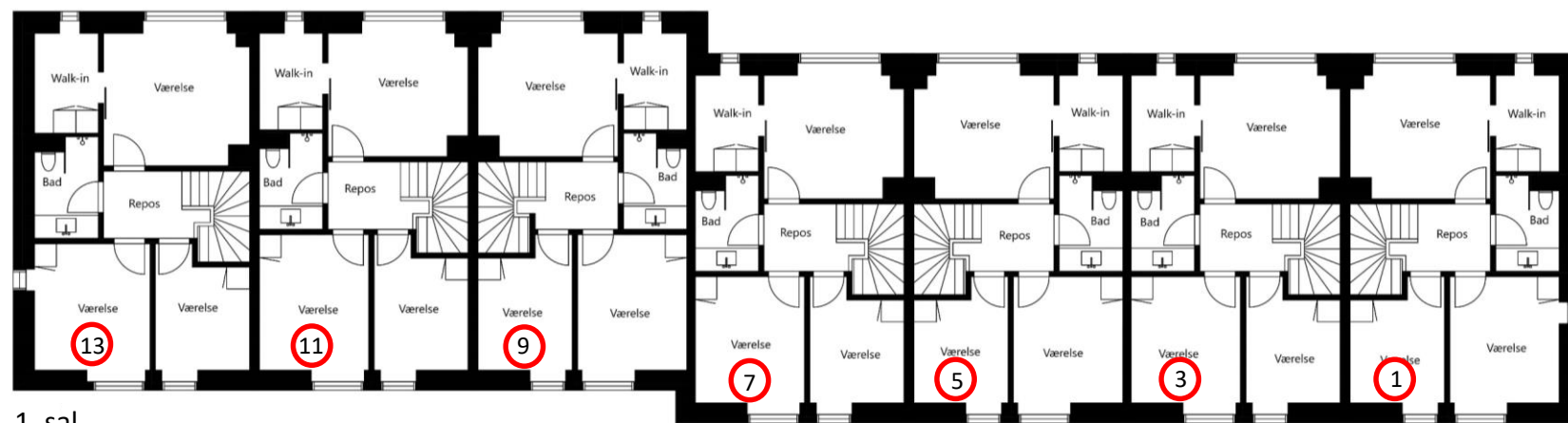
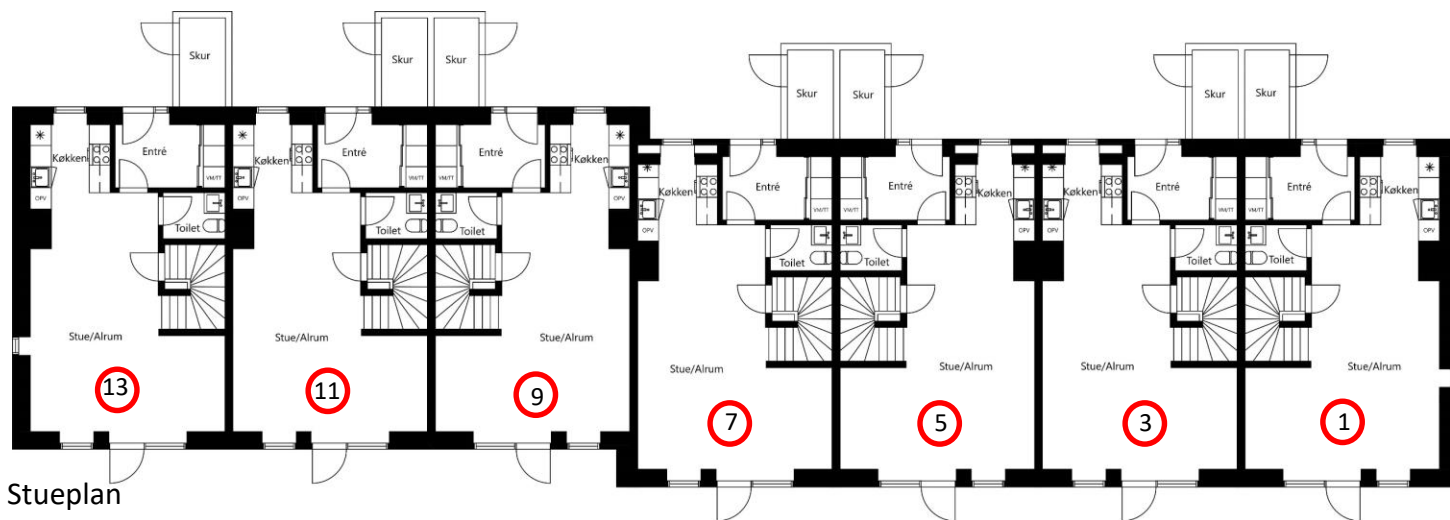



BLOK 4 – NR. 1-13

ADRESSE	VÆRELSE	BRUTTOAREAL (M2)	Antal etager
Seminariehaven 1	4	120	Stueplan + 1.sal
Seminariehaven 3	4	112	Stueplan + 1.sal
Seminariehaven 5	4	112	Stueplan + 1.sal
Seminariehaven 7	4	112	Stueplan + 1.sal
Seminariehaven 9	4	112	Stueplan + 1.sal
Seminariehaven 11	4	112	Stueplan + 1.sal
Seminariehaven 13	4	120	Stueplan + 1.sal





BLOK 5 (stueplan) – nr. 15, 21, 23, 29, 31 & 37



Stueplan





BLOK 5 (stueplan) – NR. 15-35

ADRESSE	VÆRELSE	BRUTTOAREAL (M2)	ANTAL ETAGER
Seminariehaven 15	4	106	Stueplan
Seminariehaven 21	4	101	Stueplan
Seminariehaven 23	4	101	Stueplan
Seminariehaven 29	4	101	Stueplan
Seminariehaven 31	4	101	Stueplan
Seminariehaven 37	4	106	Stueplan





BLOK 5 (1+2.sal) – nr. 17, 19, 25, 27, 33 & 35

ADRESSE	VÆRELSER	BRUTTOAREAL (M2)	ANTAL ETAGER
Seminariehaven 17	5	144	1.sal+2.sal
Seminariehaven 19	5	138	1.sal+2.sal
Seminariehaven 25	5	138	1.sal+2.sal
Seminariehaven 27	5	138	1.sal+2.sal
Seminariehaven 33	5	138	1.sal+2.sal
Seminariehaven 35	5	144	1.sal+2.sal





BLOK 6 (stue) – nr. 24, 30, 32 & 38



Stueplan





BLOK 6 (stue) – nr. 24, 30, 32 & 38

ADRESSE	VÆRELSER	BRUTTOAREAL (M2)	ANTAL ETAGER
Seminariehaven 24	4	106	Stueplan
Seminariehaven 30	4	101	Stueplan
Seminariehaven 32	4	101	Stueplan
Seminariehaven 38	4	106	Stueplan





BLOK 6 (1.sal+2.sal) – nr. 26, 28, 34 & 36

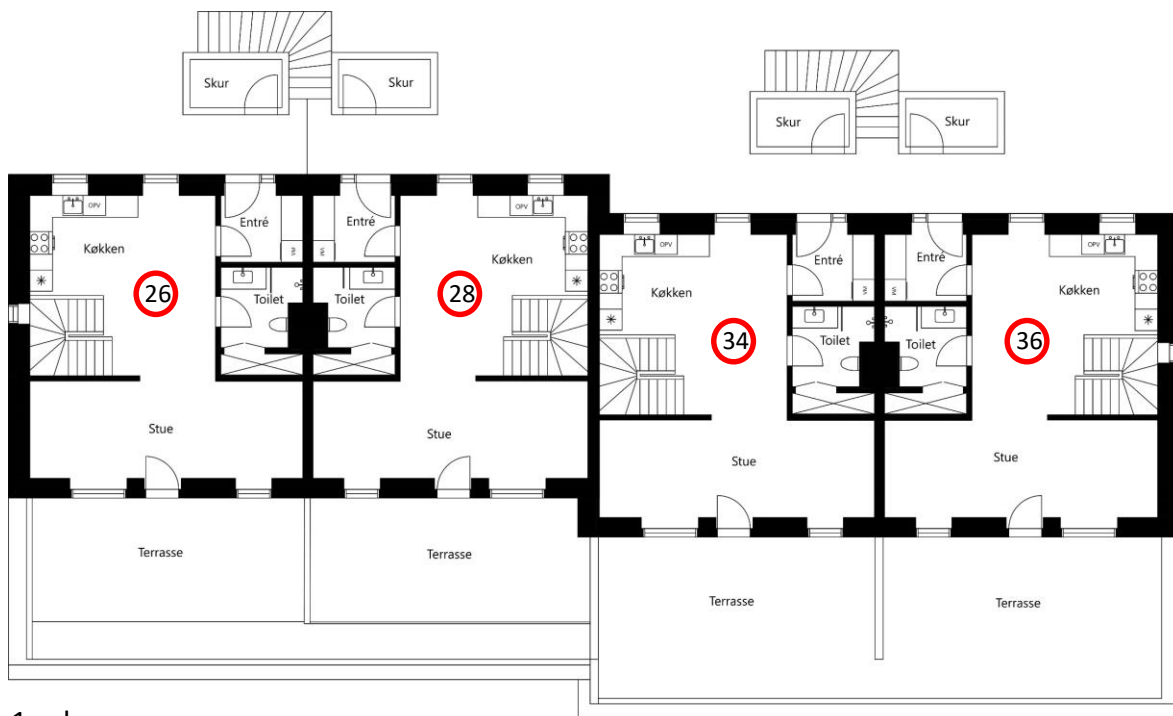

1.sal

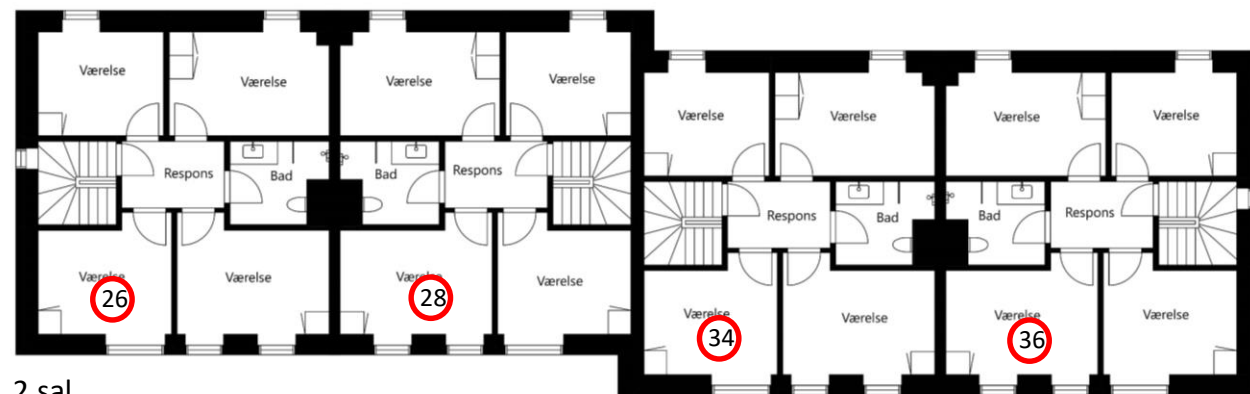

2.sal





BLOK 6 (1.sal+2.sal) – nr. 26, 28, 34 & 36

ADRESSE	VÆRELSER	BRUTTOAREAL (M2)	ANTAL ETAGER
Seminariehaven 26	5	144	1.sal+2.sal
Seminariehaven 28	5	138	1.sal+2.sal
Seminariehaven 34	5	138	1.sal+2.sal
Seminariehaven 36	5	144	1.sal+2.sal





LEJLIGHEDER – 22, kld. 1-6

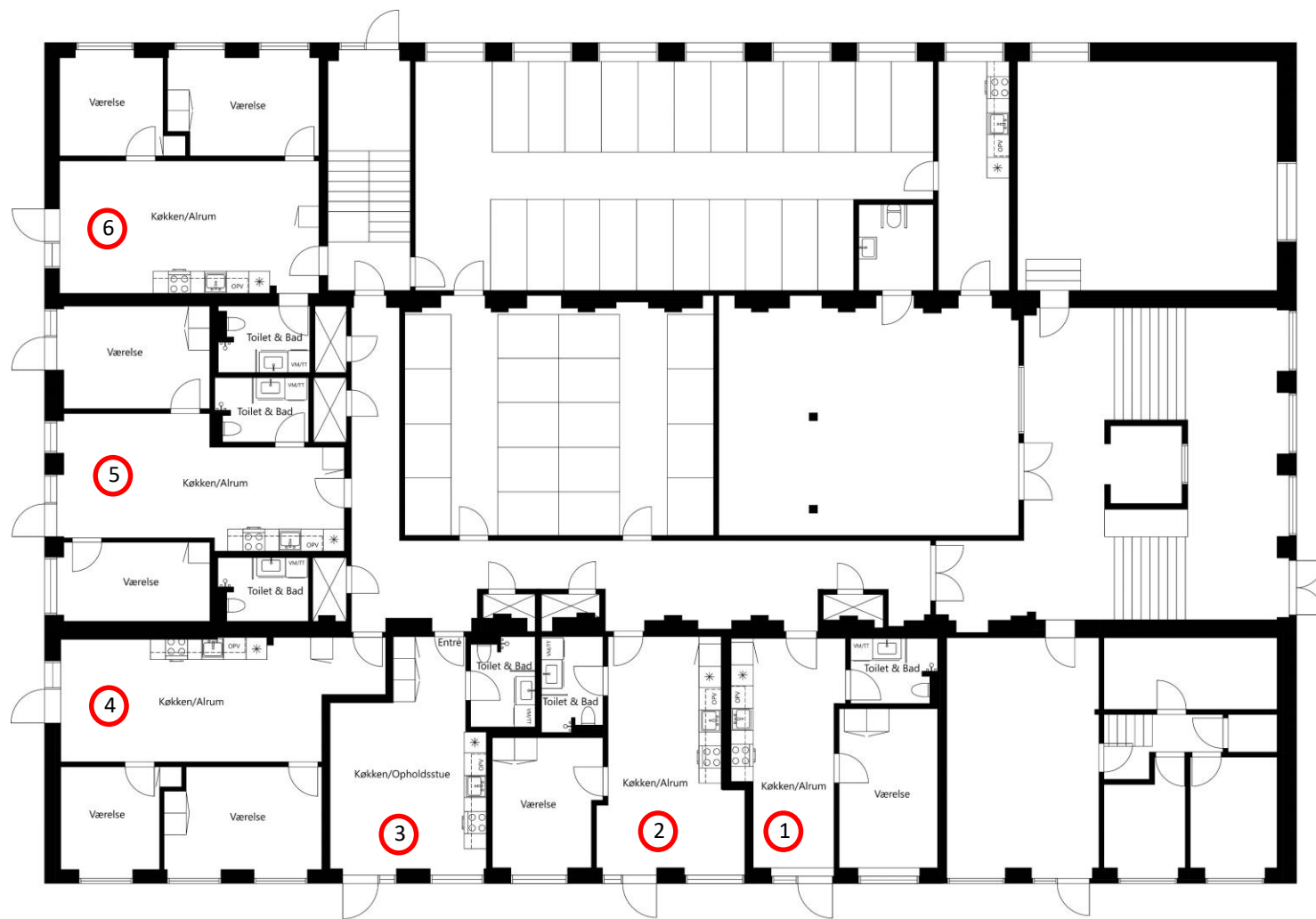



LEJLIGHEDER – 22, kld. 1-6

ADRESSE	VÆRELSER	BRUTTOAREAL (M2)	ETAGER
22, kld. 1	2	57	Kælderplan
22, kld. 2	2	61	Kælderplan
22, kld. 3	1	48	Kælderplan
22, kld. 4	3	79	Kælderplan
22, kld. 5	3	74	Kælderplan
22, kld. 6	3	76	Kælderplan





LEJLIGHEDER – 22, st. 1-10





LEJLIGHEDER – 22, st. 1-10

ADRESSE	VÆRELSER	BRUTTOAREAL (M2)	ETAGER
22, st. 1	3	73	Stueplan
22, st. 2	2	64	Stueplan
22, st. 3	2	62	Stueplan
22, st. 4	1	47	Stueplan
22, st. 5	3	77	Stueplan
22, st. 6	3	74	Stueplan
22, st. 7	3	74	Stueplan
22, st. 8	2	68	Stueplan
22, st. 9	3	73	Stueplan
22, st. 10	3	78	Stueplan





LEJLIGHEDER – 22, 1.sal 1-12

ADRESSE	VÆRELSER	BRUTTOAREAL (M2)	ETAGER
22, 1.sal 1	2	60	1. sal
22, 1. sal 2	2	60	1. sal
22, 1.sal 3	2	63	1. sal
22, 1.sal 4	2	59	1. sal
22, 1.sal 5	2	62	1. sal
22, 1.sal 6	1	47	1. sal
22, 1.sal 7	3	77	1. sal
22, 1.sal 8	3	74	1. sal
22, 1. sal 9	3	74	1. sal
22, 1. sal 10	2	68	1. sal
22, 1.sal 11	3	73	1. sal
22, 1.sal 12	2	63	1. sal





LEJLIGHEDER – 22, 2.sal 1-12





LEJLIGHEDER – 22, 2.sal 1-12

ADRESSE	VÆRELSER	BRUTTOAREAL (M2)	ETAGER
22, 2.sal 1	2	57	2. sal
22, 2. sal 2	2	57	2. sal
22, 2.sal 3	2	54	2. sal
22, 2.sal 4	2	51	2. sal
22, 2.sal 5	2	54	2. sal
22, 2.sal 6	1	42	2. sal
22, 2.sal 7	2	66	2. sal
22, 2.sal 8	2	67	2. sal
22, 2. sal 9	2	61	2. sal
22, 2. sal 10	2	60	2. sal
22, 2.sal 11	2	56	2. sal
22, 2.sal 12	2	59	2. sal

